

PLAT OF SURVEY

A PARCEL OF LAND SITUATED IN THE SOUTHWEST QUARTER AND THE SOUTHEAST QUARTER OF SECTION 34, TOWN 9 SOUTH, RANGE 1 WEST, MILLCREEK TOWNSHIP, WILLIAMS COUNTY, OHIO. LOCATED WITHIN THE MICHIGAN MERIDIAN SURVEY OF THE ORIGINAL LAND SUBDIVISIONS OF OHIO.

TANGENT TABLE

A - N 83°19'20" W 38.13'
 B - N 83°19'20" W 53.00'
 C - N 87°55'31" W 75.51'
 D - S 89°30'37" E 37.89'

REFERENCE SURVEYS

Volume 7R Page 277
 Volume 19R Page 076
 Volume 19R Page 297
 Volume 25R Page 280
 Volume 25R Page 311
 Volume 25R Page 312

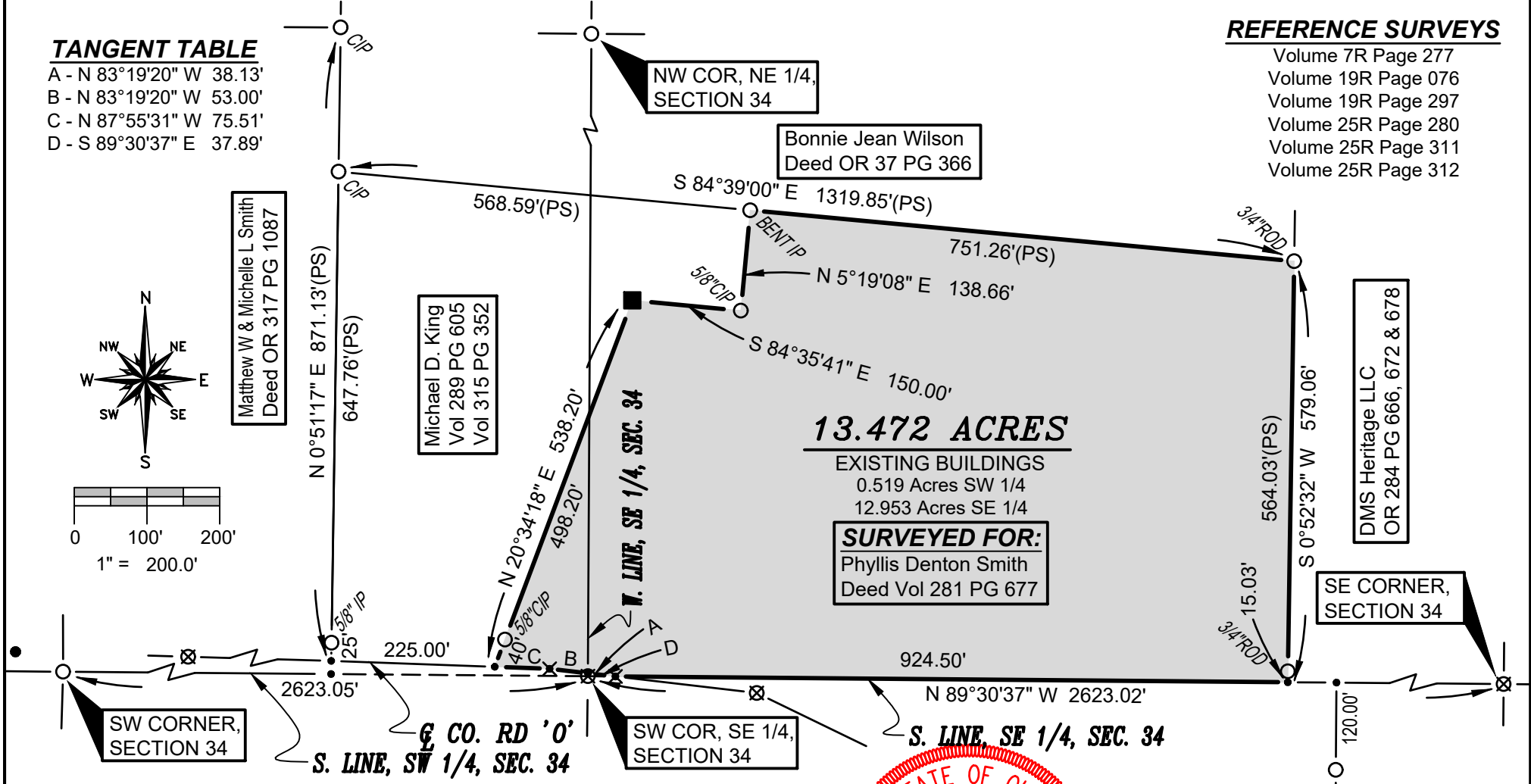
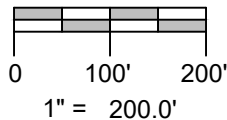
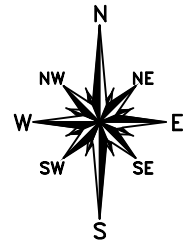

SURVEY LEGEND

- Placed 5/8" Rebar w/ Cap
- × Found PK Nail
- Point Established this Survey
- Found Iron Pin or Pipe
- Found Wood Post
- ⊗ Found Railroad Spike
- × Placed MAG Nail

I HEREBY CERTIFY THAT I HAVE SURVEYED THE PREMISES SHOWN ON THE PLAT ABOVE. ALL DIMENSIONS ARE SHOWN IN FEET AND DECIMALS THEREOF. SINCE THIS SURVEY DOES NOT INCLUDE A TITLE SEARCH, THERE COULD BE EASEMENTS OR OTHER ENCUMBRANCES UPON THE LAND WHICH ARE NOT SHOWN ON THIS SURVEY PLAT. IF THESE ARE REQUIRED, PLEASE FURNISH THE NECESSARY INFORMATION. THE BEARINGS AND DISTANCES SHOWN ON THE PLAT ABOVE ARE BASED ON STATE PLANE COORDINATES, SPC83, ZONE-OHIO NORTH. THIS SURVEY HAS BEEN RECORDED IN VOL. 27R PAGE 302 OF THE WILLIAMS COUNTY SURVEY RECORDS.

Brian M. Wieland

BRIAN M. WIELAND - REGISTERED SURVEYOR NO. 8286

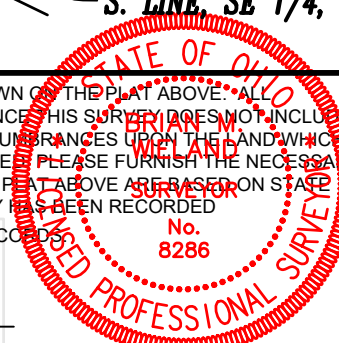

DATE: 10-12-19 JOB: 19-142

WIELAND SURVEYING & ENGINEERING, LLC
 14067 COUNTY ROAD 20
 WEST UNITY, OH 43570
 419-553-0112 VOICE

brian@wielandsurveying.com